Catalyst Medical Education

Accelerate Learning. Improve Care.

Catalyst
MEDICAL EDUCATION

Hello. We are Catalyst.

Catalyst
MEDICAL EDUCATION

Louis Settembrino, CHCP
Founder and CEO

- 18 years' experience in Independent Medical Education (IME) across 30+ disease areas
- Expertise in strategy, instructional design, and outcomes assessment
- Long term relationships with educational partners, institutions, and faculty experts

Reshma Desai Carter, PharmD
COO

- 22 years' experience in IME across 50+ disease areas
- Expertise in outcomes measurement methodology, assessment tools, analysis, reporting, and publications
- Experience across all aspects of IME including instructional design, clinical development, accreditation standards, and outcomes

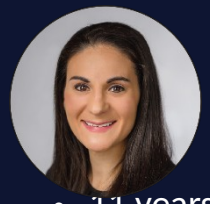

Jessica F Marshall, PhD
Vice President, Medical Strategy

- 11 years' experience in IME across 50+ disease areas
- Strong background in clinical research including literature review, gap analysis, content development
- History of managing 200+ needs assessments a year

Cathy Zehr
Director, Project Management

- 30 years' experience in IME
- Strong background in program management, meeting planning, marketing, faculty communication, and graphic design
- History of managing 50+ activities a year

Catalyst's core team members boast a collective <u>100+ years</u> of independent medical education experience!!

Hello. We are Catalyst.

Catalyst
MEDICAL EDUCATION

Juliette Reinsel, PharmD
Manager, Educational Grants

- 5+ years clinical experience in coordinating therapeutic care within 1000+ bed academic teaching hospital, corresponding with providers, nurses, and social workers
- Expertise in conducting root cause analysis to determine underlying gaps in care and knowledge ex. "fix-it pharmacist"
- Clinical perspective of therapeutic landscapes and ability to identify educational gaps

Alexandra Marsillo, PhD
Director, Medical and Scientific Services

- 6 years of diverse experience in IME, with a specialized focus on oncology
- Demonstrated success in directing grant and education material development to achieve impactful outcomes, aligning stakeholder objectives with learners' educational needs
- Background in clinical research and higher education, emphasizing scientific understanding and effective communication

Jerilyn Hansen
Director, Project Management

- 15 years' experience in IME
- Strong background in program management, meeting planning, marketing, faculty communication, and graphic design
- History of managing 50+ activities a year

Catalyst's core team members boast a collective <u>100+ years</u> of independent medical education experience!!

Why Catalyst?

- Amortize investments in content development (most expensive budget item)
- Develop an “effective” core curriculum (strategic framework, including ALPs)
- Utilize multiple audience generation partners
- **Provide valuable outcomes data that informs <u>internal stakeholders</u> and defines opportunities for future education**

ALP = Adult Learning Principles

Catalyst
MEDICAL EDUCATION

We collaborate with trusted institutions and educational partners including:

- Accredited Providers
- Medical Societies
- Audience Generation Partners
- Patient Education Platforms
- Global Education Partners
- Technology Partners

Rare Education Expertise

Rare Ed Learning Center (https://rare-ed.com/)

Portal allowing access to all our rare disease CE activities, allowing learners to explore the spectrum of rare diseases

- 6 active courses, 14+ expired courses as of January 2024
- Active courses include Pompe disease, Fabry disease, hereditary angioedema, sickle cell disease
- Each course hosted and marketed individually as part of our partnership with NexusMedX

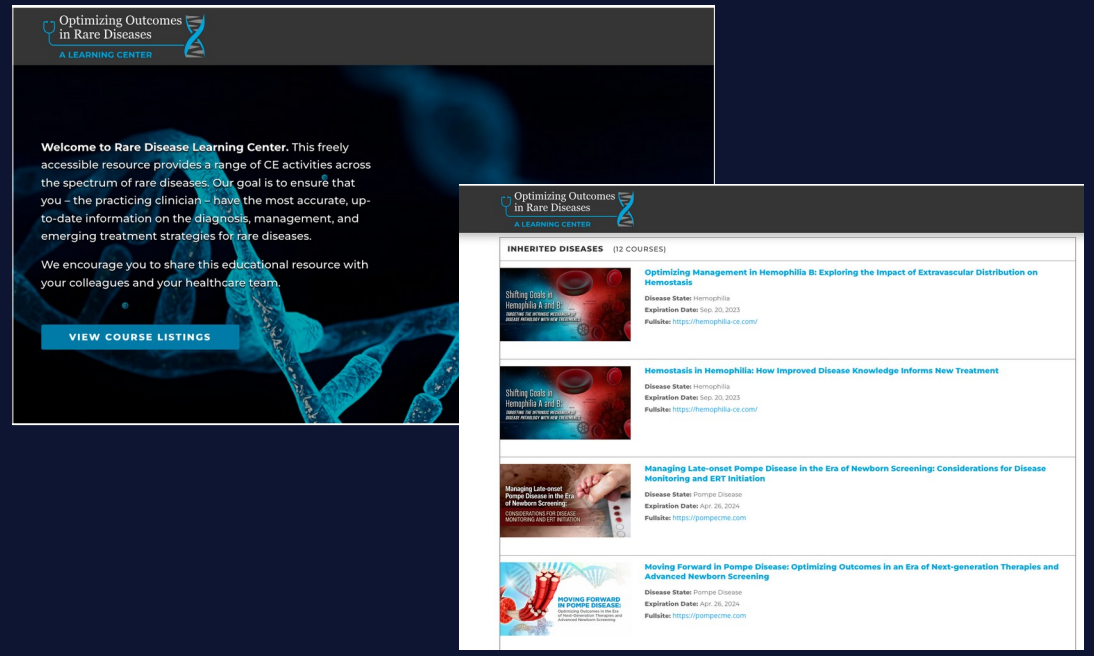

Lysosomal Storage Disorder Experience

- Pompe disease
  - 12+ CE activities (and counting): live/livestream/rebroadcasts; enduring lecture-based; enduring case-based; clinical animations; learning centers
  - Learning Center: https://pompecme.com/

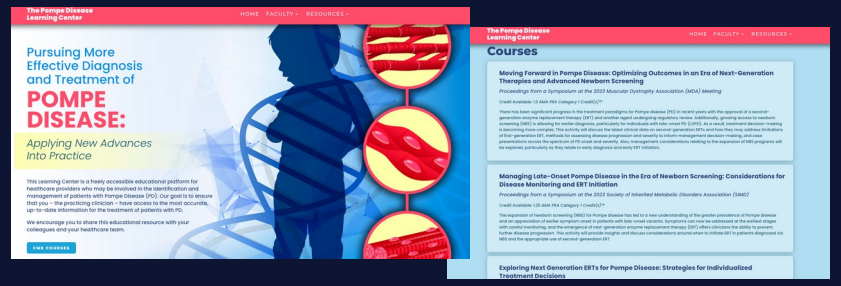

- Fabry disease
- Acid sphingomyelinase deficiency (ASMD)
- Mucopolysaccharidosis type 1 (MPS 1)

Other Rare Inherited Disease Experience

- Hematology: hemophilia; sickle cell disease
- Dermatology: hereditary angioedema
- Metabolic/endocrine disorders: fibrodysplasia ossificans progressive
- Nephrology: monogenic kidney stone disorders
- Hepatology: acute hepatic porphyria

Activity Examples

Learning Centers

Hemophilia: https://hemophilia-ce.com

Follicular Lymphoma: https://fl-cme.com/

The IMPACT Initiative: https://impact-smd.com/

Pompe Disease: https://pompecme.com/

Distributed nationally or globally, via a journal package, with the option to offer content and resources in various languages, as appropriate (see resources page for examples).

Pharmacy Education

https://www.powerpak.com/course/preamble/123776

We have a successful partnership with the University of Tennessee College of Pharmacy to provide both live (primarily webcasts) and enduring media.

Patient Learning Portal

https://catalystmeded.com/PT-P

This comprehensive patient education portal utilizes infographics and translations to ensure content is literacy level appropriate and easily digestible for a patient audience. The site and materials are designed to be mobile friendly. Distribution is multifaceted and targets both relevant HCPs and patients directly.

Patient sites pair well with HCP-focused learning centers, to ensure that correlating educational messages and information reach both audiences.

Click for Reel

Learning centers examples: Pompe disease, hemophilia, osteoarthritis, neuromuscular diseases, atopic dermatitis, and chronic urticaria, among others

Instructional Design Examples

Patient Videos

Clinician Assessment/Interaction (Neuro)

https://catalystmeded.com/PTV

Clinician Interview (Women's Health)

https://catalystmeded.com/PTV2

Patient or Care Partner Interview (Derm)

https://catalystmeded.com/PTV3

Demonstrations

https://catalystmeded.com/ultrasound

https://catalystmeded.com/suprachoroidal

https://catalystmeded.com/anatomy

https://catalystmeded.com/toxin_draw

MoA Animations

Pompe Disease

https://catalystmeded.com/pompe_moa

MASH

https://catalystmeded.com/mash_moa

Hemophilia

https://catalystmeded.com/hemophilia_moa

Fabry Disease

https://catalystmeded.com/fabry_moa

Resources / Infographics

https://atopicdermcme.com/resources/

https://breastcancer-ce.com/resources/

https://impact-smd.com/resources/

Global Opportunities

- Implement global needs analysis to develop geographically focused “blueprint” for education
- Develop a global core curriculum that
  - Addresses gaps identified by region
  - Lifecycle/approval status
  - Regulatory/reimbursement environment
  - Economic conditions
  - Cultural issues
- Global symposia
- Global regional/local meetings
- Global enduring education

Strategy and coordination lead to improved effectiveness of education and cost savings!

MASH Initiative Gantt Chart

May	Jun	Jul	Aug	Sep	Oct	Nov	Dec	Jan	Feb	Mar	Apr	May	Jun	Jul	Aug	Sep	Oct	Nov

- **DDW** — Symposium Archive + Resources
- **EASL** — Brdcst — Symposium Archive + Resources
- **P-NASH** — Brdcst — Symposium Archive + Resources
- **EASD** — Brdcst — Symposium Archive + Resources
- **UEG** — Brdcst — Symposium Archive + Resources

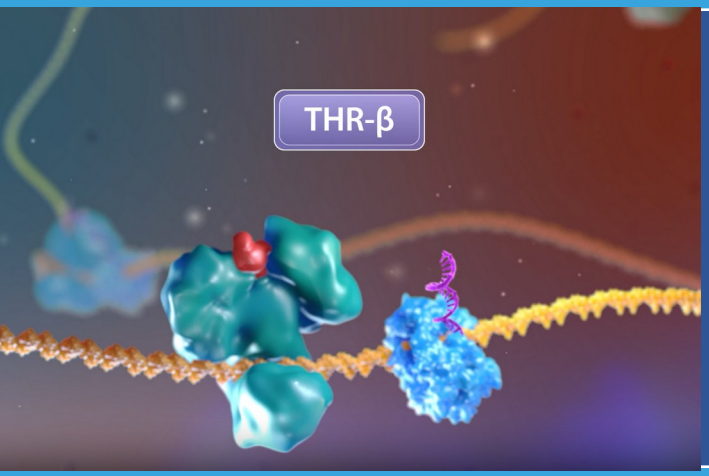

MASH Learning Center (https://mash-ce.com/)

The Learning Center hosts all enduring media and reinforcing resources.

- HCP-focused Infographics **(Updated → DDW, EASL, P-NASH, EASD, UEG) (https://mash-ce.com/resources/)**
  1. THR Agonism and Other Novel Mechanisms for the Treatment of NAFLD/NASH
  2. Non-invasive NAFLD/NASH Diagnostic
  3. Engaging Individuals with NAFLD/NASH in Their Care
- Access to guidelines
- Suggested readings by topic **(Updated → DDW, EASL, P-NASH, EASD, UEG)**
- Access to stand-alone MoA animations (direct link at: **https://www.catalystmeded.com/mash_moa**)
- FAQ Resource – featuring commonly-asked questions and answers from the live sessions **(Updated → DDW, EASL, P-NASH, UEG, ACG, AASLD)**
- Patient Infographic: Engaging in Your NAFLD/NASH Management

CME → Resources

Audience Generation

Overview

For these activities, Catalyst will collaborate to design and implement a comprehensive distribution plan that will leverage various partner networks.

They will drive recruitment for CME activities through digital marketing, print, and social media channels.

Methods

- Faculty networks
- Banner campaigns on key websites/journals
- Banner campaigns in eTOC or eNewsletter alerts sent to subscribers
- Multiple e-blasts to target audience via specialty (i.e., “opted in”) databases
- Activity posting throughout media channels and websites (e.g. recommended courses, program carousel, or badge ads space to drive traffic with enhanced placement options)
- LinkedIn advertising and Social Media Channels
- Dedicated paid Google ad word campaign

Initiative Education Impact Summary

Catalyst
MEDICAL EDUCATION

Satisfaction

98% Found VALUE

Learners indicate that they gained new strategies, skills, and/or information relevant to their practice.

- There were 8,745 learners and 1,166 completers across the series
- Most learners were Physicians (73%) and most specialized in Adult gastroenterology (43%)
- Faculty scored 3.9/4.0, the Educational Objectives score 3.9/4.0, and the Activity Components scored 3.9/4.0.

Increase in Knowledge/Competence from Baseline

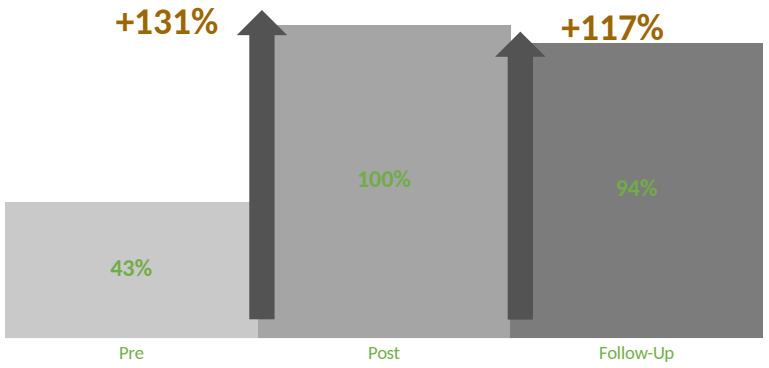

Pre n=1166 CL at 95% CI = +/-2% Pre n=1166 CL at 95% CI = +/-2% Follow-Up n=160 CL at 95% CI = +/-7%

Practice Implications

90% Intend to take action!

Learners indicate that they plan to implement changes into practice as a result of the training.

- 51% said they will change their practice
- 38% of learners said that they will seek additional information
- 23,703 potential patient visits impacted per year averaged across the 4 activities

As a result of my participation in this activity, I am better able to:

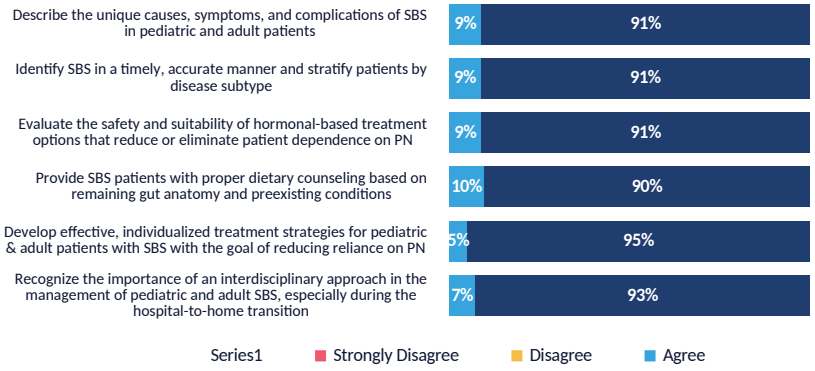

Pre n=1166 CL at 95% CI = +/-2%

Educational Gains

+131% Increase in KNOWLEDGE/ COMPETENCE

- Knowledge: Immediate knowledge saw a +137% lift; +122% longer-term
- Objective Competence: Immediate competence saw a +125% lift; +113% longer-term
- Combined knowledge/competence: Immediate knowledge/competence saw a +131% lift; +117% longer-term

How many patients with short bowel syndrome (SBS) do you see EACH MONTH?

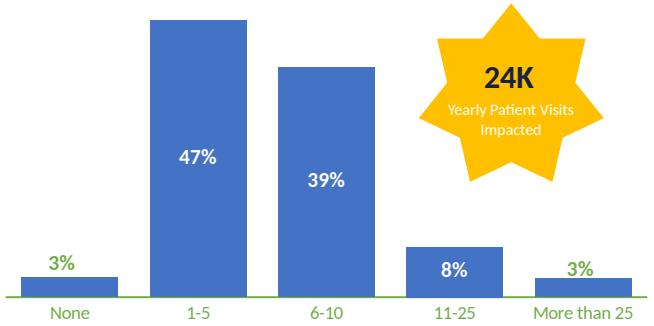

Pre n=1159 CL at 95% CI = +/-2%

The Value of Working with Catalyst

- Unparalleled Service
- Strategic Instructional Design
- Cost-effective & Outcomes-driven Education
- Extensive Experience & Track Record of Success

Catalyst
MEDICAL EDUCATION

Thank You

Accelerate Learning. Improve Care.

Catalyst
MEDICAL EDUCATION